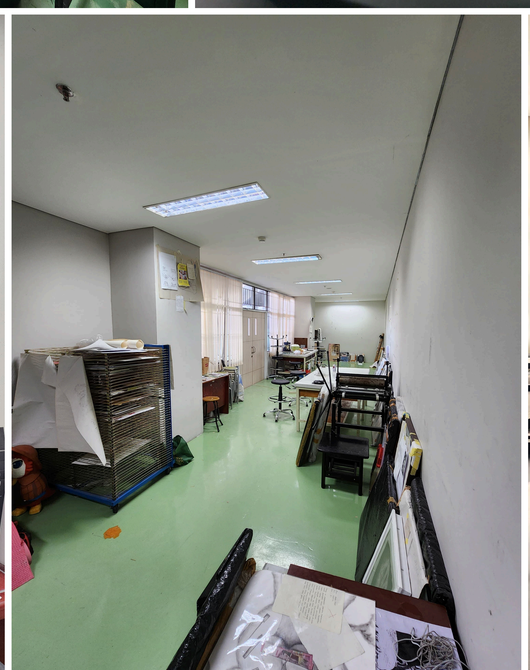makita